

ONCE YOU ARE HERE...

HOW TO ARRIVE:

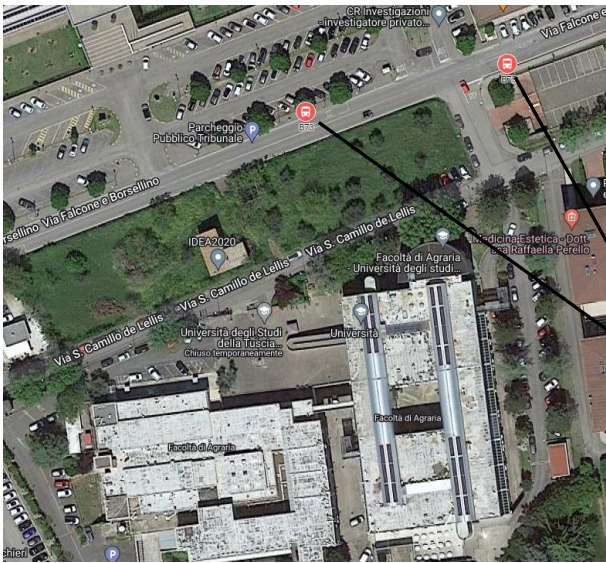

Francigena is the name of the local transport. One ticket lasts 90 minutes and costs €1, but you can choose also a monthly or an annual subscription.

For **Circolare A + Circolare B** the monthly subscription costs € 23. All the information is available on Francigena website:

<https://www.francigena.vt.it>

Bus stop Via Falcone e Borsellino

VIT 2021

Revisione n°0.9 del 13/09/2021

INFO LINEE ORARI/TRAGITTO

VIT 2021

Revisione n°0.9 del 13/09/2021

INFO LINEE ORARI/TRAGITTO

CIRCOLARE AGILE							
Sacrario-Valle Faul-P.za Martiri delle fosse Istriane-Via S.Paolo-Via Vico Squarano-Via F.Agostini Solieri-Via F.Boccardi-Via Vico Squarano-Via Buon Pastore-S.da Cassia Sud-Via delle Pietrere-P.le Romiti-Via Romiti-Staz.Porta Romana-V.le A.Diaz-Via S.Maria in Gradi-Via Sabotino-Via della Pila-Via Monti Cimini-Via Monte Cervino-Via Belluno-Via Genova-Via della Caserma-Via del Paradiso-V.le Trieste-V.le Trento-Via Molini-Via I.Garbin-Via A.Moro-S.da Cassia Nord-Via Falcone e Borsellino-L.go Università-L.go O.Della Porta-Via A.Volta-Rampa Tangenziale-Tang.Ovest-Piazza Martiri delle Fosse Istriane-Via Faul-Sacrario							
NR.	SACRARIO	Via Vico Squarano	Via Sabotino	Via del Paradiso	V.le Trento	L.go Università	SACRARIO
1	09:00	09:05	09:10	09:20	09:25	09:30	09:40
2	10:00	10:05	10:10	10:20	10:25	10:30	10:40
3	11:00	11:05	11:10	11:20	11:25	11:30	11:40

CIRCOLARE A						
BARCO - VIA IPPOLITO NIEVO - VIA C.CATTANEO - VIA SABOTINO - VIA S.M. DI GRADI - VIALE RANIERO CAPOCCI - VIA F.LLI ROSELLI - PIAZZA VERDI (SACRARIO) - VALLE FAUL - PORTA FAUL - TANG. OVEST - COMPRESORIO CA - VIALE BRUNO BUZZO - VIA A.VOLTA - VIA CAMILLO DE LELLIS - ROTATORIA LARGO UNIVERSITA' - VIA FALCONE E BORSSELLINO - STR. TUSCANESE - CIMITERO COMUNALE - ROTATORIA LEGLERO - VILLANOVA - VIA IGINO GARBINI - VIA ALDO MORO - VIA DELLA PALAZZINA - P.LE GRAMSCI - VIALE RANIERO CAPOCCI - SOTTOPASSAGGIO - VIA BRENTA - VIA ISONZO - VIA M.TE PERTICA - VIA M.TI CIMINI - BARCO						
N.	BARCO	SACRARIO	UNIVERSITA'	VILLANOVA	P. GRAMSCI	BARCO
1	07:55	08:10	08:20	08:25	08:35	08:45
2	08:45	09:00	09:10	09:15	09:25	09:35
3	09:35	09:50	10:00	10:05	10:15	10:25
4	10:25	10:40	10:50	10:55	11:05	11:15
5	11:15	11:30	11:40	11:45	11:55	12:05
6	12:05	12:20	12:30	12:35	12:45	12:55
7	12:55	13:10	13:20	13:25	13:35	13:45
8	13:45	14:00	14:10	14:15	14:25	14:35
9	14:35	14:50	15:00	15:05	15:15	15:25
10	15:25	15:40	15:50	15:55	16:05	16:15
11	16:15	16:30	16:40	16:45	16:55	17:05
12	17:05	17:20	17:30	17:35	17:45	17:55
13	17:55	18:10	18:20	18:25	18:35	18:45
14	18:45	19:00	19:10	19:15	19:25	19:35
15	19:35	19:45	19:55	20:00	20:05	-

CIRCOLARE B							
BARCO-VIA M.TI CIMINI-VIA L. MURALDO-VIA BANNEZZA-PIAZZA DELL'ORTIGARA-VIA M.TE GRAPPA-VIA VICENZA-SOTTOPASSAGGIO-LE RANIERO CAPOCCI-V.LE TRENTO-VIA MOLINI-VIA I. GARBINI-VIA VILLANOVA-CASSIA NORD-CIMITERO COMUNALE-VIA FALCONE E BORSSELLINO-ROTATORIA LARGO UNIVERSITA'-VIA A. VOLTA-V.LE B. BUZZO-VIA DEL PILASTRO-P.LE GRAMSCI-SACRARIO-VIA MARCONI-VIA F. ROSELLI-VIALE RANIERO CAPOCCI-VIA S.M. DI GRADI-VIA SABOTINO-VIA C. CATTANEO-VIA IPPOLITO NIEVO-BARCO							
NR.	BARCO	V.TRENTO	CIMITERO	UNIVERSITA'	P. GRAMSCI	SACRARIO	BARCO
1							
2	07:30	07:35	07:45	07:50*	08:00	08:05	08:20
3	08:20	08:25	08:35	08:40	08:50	08:55	09:10
4	09:10	09:15	09:25	09:30	09:40	09:45	10:00
5	10:00	10:05	10:15	10:20	10:30	10:35	10:50
6	10:50	10:55	11:05	11:10	11:20	11:25	11:40
7	11:40	11:45	11:55	12:00	12:10	12:15	12:30
8	12:30	12:35	12:45	12:50	13:00	13:05	13:20
9	13:20	13:25	13:35	13:40	13:50	13:55	14:10
10	14:10	14:15	14:25	14:30	14:40	14:45	15:00
11	15:00	15:05	15:15	15:20	15:30	15:35	15:50
12	15:50	15:55	16:05	16:10	16:20	16:25	16:40
13	16:40	16:45	16:55	17:00	17:10	17:15	17:30
14	17:30	17:35	17:45	17:50	18:00	18:05	18:20
15	18:20	18:25	18:35	18:40	18:50	18:55	19:10
16	19:10	19:15	19:25	19:30	19:40	19:45	20:00

*La corsa n° 16 non transita dal cimitero nuovo; tutte le altre sì.
*Transita dal comprensorio C4

MAPS OF THE DEPARTMENT:



A BLOCK – Ground Floor

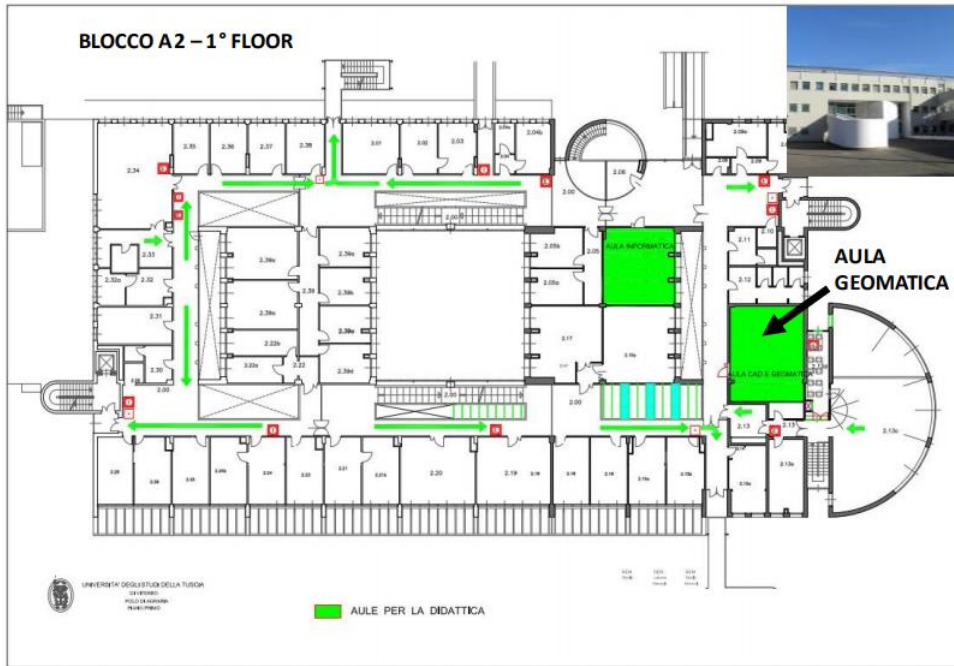

A BLOCK - First Floor

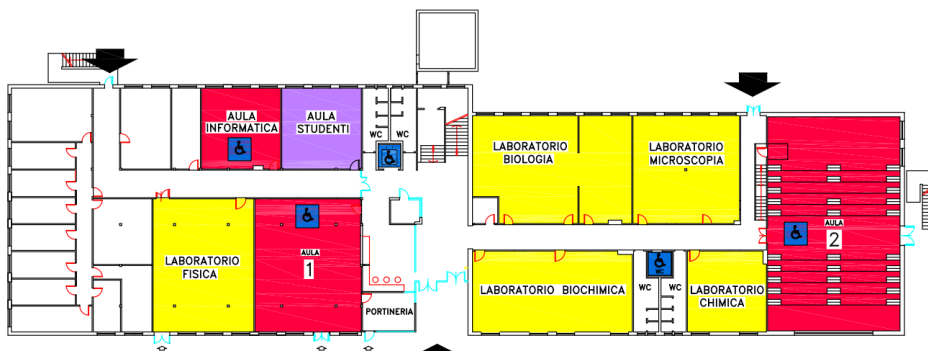

B BLOCK -Ground Floor



B BLOCK - First Floor

C BLOCK - Ground Floor

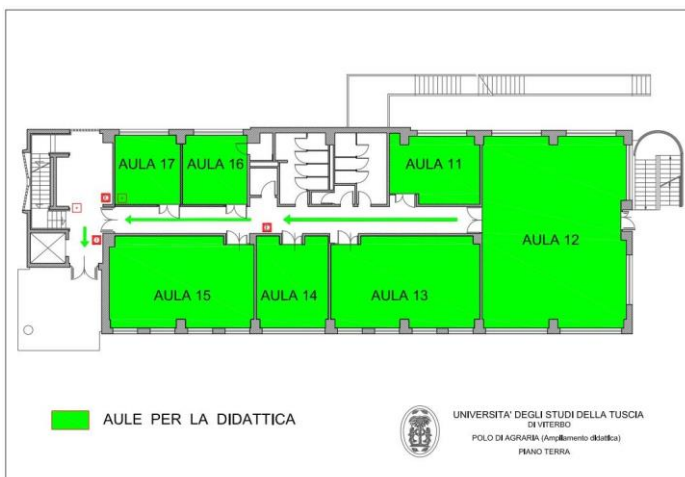

C BLOCK - First Floor

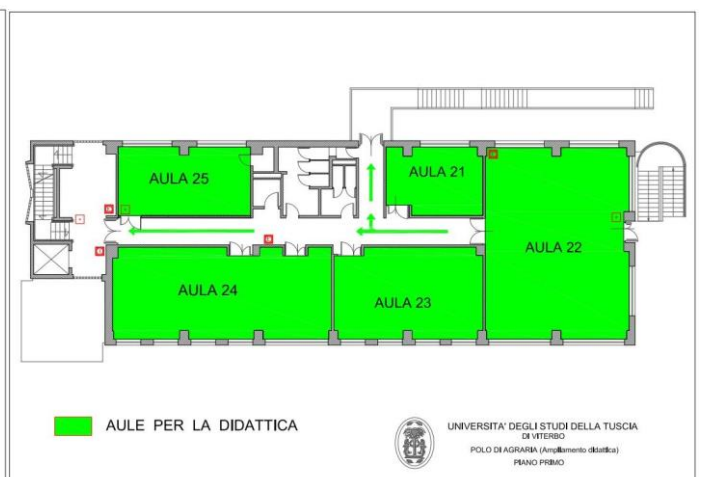

COURSES:

UNDERGRADUATE PROGRAMS:

- Degree in "Forestry and Environmental Sciences" (L-25 Class)
- Degree in "Biotechnology" (L-2 Class)
- Degree in "Food and Wine Technologies" (L-26 Class)
- Degree in "Landscape and Environmental Planning and Design" (L-21 Class)
- Degree in "Gastronomic and wellness sciences, cultures and politics (joint degree)" (L/GASTR Class)

GRADUATE PROGRAMS:

- Master degree in " Forestry and Environmental Sciences " (LM-73 Class)
- Master degree in "Industrial biotechnology for health and well-being" (LM-8 Class)
- Master degree in "Food Science and Technology" (LM-70 Class) (inter-university degree)
- Master degree in "Landscape architecture" (LM-3 Class) (inter-university degree)
- Single cycle degree in Conservation and Restoration of Cultural Heritage LMR/02

INFO POINT DIBAF

If you need information, you can find the InfoPoint inside B block

It is located to the left of the main entrance.

Opening times:

- Every day from Monday to Friday 9.30 – 13.30
- Tuesday, Wednesday, and Thursday 14.30 – 17.00

LAZIO DISCO CANTEEN:



Via Alessandro Volta, 37, 01100 Viterbo VT

4 minutes far away walking from the Agrarian building

Access is allowed after having completed the online accreditation procedures, preferably using the "DiSCO Mensa App" available for Android and Apple.

Monday to Friday: 11:45 pm – 15:00 pm Saturday and Sunday CLOSED

For those who have not a scholarship, the price for a meal varies from a minimum of € 2.20 to a maximum of € 7.70 based on the student's income position.

For gluten-free and halal meals please call [0761 220912](tel:0761220912)

LIBRARY

You can find the library in BLOCCO B

services offered: loan, supply of documents and assistance for bibliographic searches on the net.

The Polo is divided into two floors:

- **Ground floor:** distribution office, reading room, textbook room, room for photocopies, thesis warehouse.
- **First floor:** reading rooms, office for cataloguing monographs and periodicals, for the Reference and User Orientation service.



Reading rooms are equipped with Wi-Fi.

There are 5 workstations with PCs reserved for users, one dedicated exclusively to the consultation of the OPAC and another to the consultation of the thesis.

All tables are equipped with electrical outlets, to allow the use of tablets, laptops, and smartphones.

One of the reading rooms on the first floor has been redeveloped to serve as a room dedicated to group study.

To use the consulting and loan service, you need to register. The text may be borrowed for fifteen days for a maximum of four volumes.

UNIVERSITY SPORTS CENTRE (CUS):

The C.U.S. VT- "Centro Universitario Sportivo di Viterbo" - is the amateur and non-profit sports organization that, for over 25 years, organizes and promotes sports activities among students of the University of Tuscia.



The CUS Viterbo card allows you to:

- Enroll and participate in all courses and tournaments of all the University's locations at discounted prices
- Register and participate in summer and winter activities.
- Take advantage of the facilities provided in the centers affiliated with us.

The card will be sent directly by e-mail.

There are many courses at CUS Viterbo, from team sports to individual sports:

Tennis, Skating, Football school, Football at 5 men's, Women's volleyball, Gentle gymnastics, Yoga, Women's basketball, Archery.

CUS Website: <http://www.cusviterbo.it/>

RESIDENCE PERMIT:

The permit of stay is the residence permit for Italy. **All non-EU students** who hold a D type visa (long stay) will need to apply for it upon 8 days from the arrival in Italy. The application form is available at the post offices or at the international relations office. You will receive full guidance during an orientation session at arrival. The student permit is granted according to the duration of your VISA, renewable for the duration of your studies in Italy.

DOCUMENTS REQUIRED TO APPLY FOR THE PERMIT OF STAY:

- Your passport;
- Italian tax code (codice fiscale);
- A copy of your passport (just the pages with your personal data and the one with the Visa stamp).
- A special stamp (Marca da bollo) which costs €16,00 (which you may buy at any Tobacco Shop).
- The study Visa type D (on your passport) is enough to start the application for the Residency permit.
- original invitation letter validated by stamp at the Consulate or Embassy
- Health insurance coverage (in case you have a foreign insurance coverage or a specific insurance policy, please check its validity in Italy with the Patronato Office).
- Declaration that you have a scholarship (if you have one) or bank statement (proof) that you have sufficient financial resources to guarantee your stay in Italy in your bank account (not less than €460,28 for each month).

USEFUL LINKS:

- DIBAF WEBSITE: <http://www.unitus.it/it/dipartimento/dibaf>
- COURSES LINK: <http://www.unitus.it/it/dipartimento/dibaf/international-students-erasmus-mobility/articolo/courses>
- TIMETABLE AND STARTING DATE: <http://www.unitus.it/en/dipartimento/dibaf/comunicazione-e-promozione/articolo/orario-delle-lezioni-e-date-di-inizio2>
- FACILITIES <http://www.unitus.it/en/dipartimento/dibaf/dipartimento/articolo/guida-ai-servizi>
- IMPORTANT DOCUMENTS & FAQ: <http://www.unitus.it/it/unitus/important-documents-faq/articolo/important-documents-faq>
- CITY OF VITERBO: <https://visit.viterbo.it/>
- UNITUS VIRTUAL TOUR: <https://www.teravista.it/unitus/>
- FORMS: <http://www.unitus.it/en/dipartimento/dibaf/studenti5/articolo/modulistica5>
- TEACHING LABORATORIES: <http://www.unitus.it/en/dipartimento/dibaf/studenti5/articolo/laboratori-didattici>